

SKETCH for MINOR VARIANCE APPLICATION

METRIC SCALE 1 : 100

CAUTION

THIS IS NOT A PLAN OF SURVEY AND SHALL NOT BE USED
EXCEPT FOR THE PURPOSE INDICATED IN THE TITLE BLOCK

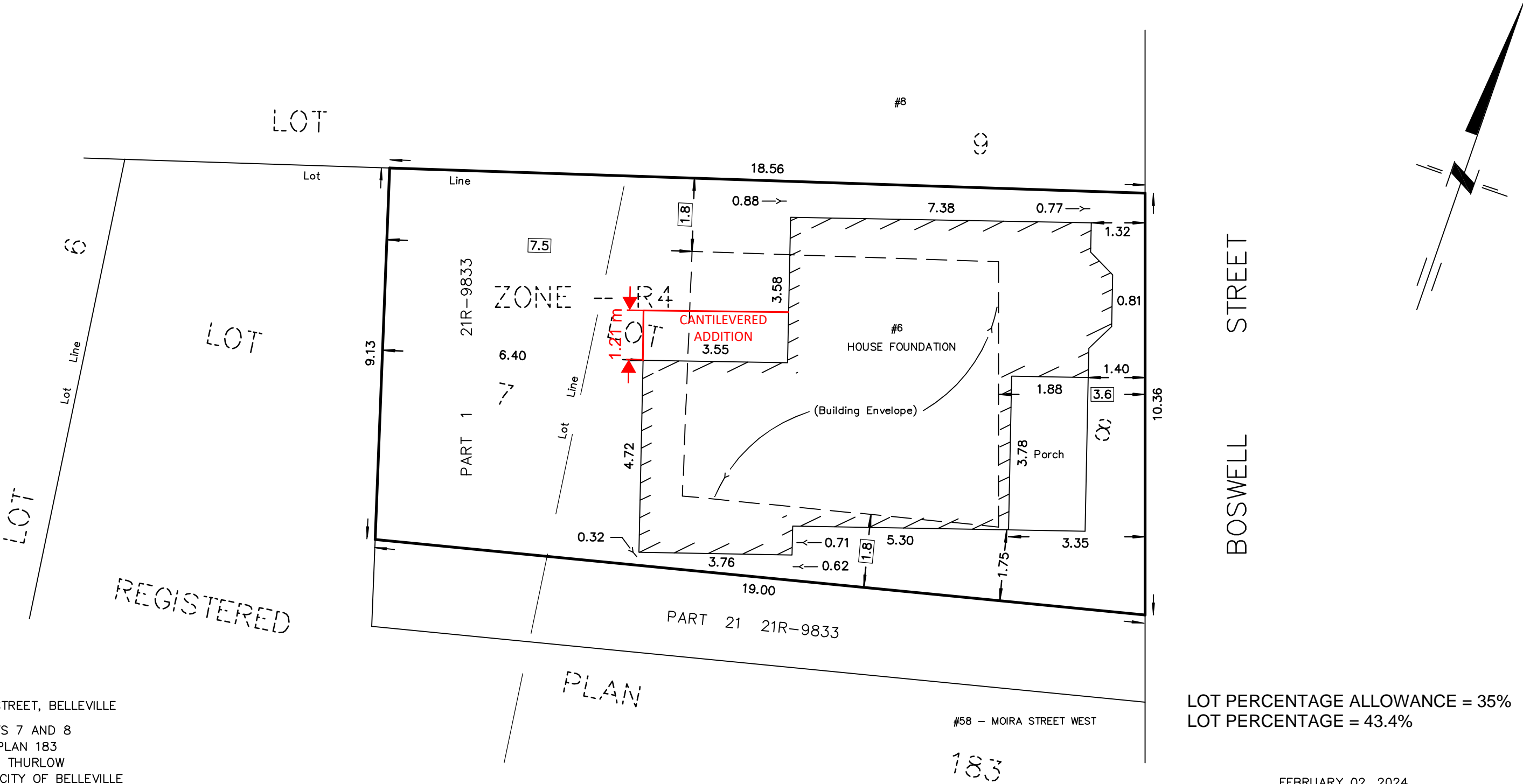

NOTES :

6 BOSWELL STREET, BELLEVILLE
PART OF LOTS 7 AND 8
REGISTERED PLAN 183
TOWNSHIP OF THURLOW
NOW IN THE CITY OF BELLEVILLE
COUNTY OF HASTINGS

DIMENSIONS AND INFORMATION SHOWN ARE DERIVED FROM
PLAN 21R-9833 AND FIELD WORK.
BYLAW 10245 - R4 ZONE SETBACKS APPLIED.

DISTANCES SHOWN ON THIS PLAN ARE IN METRES
AND CAN BE CONVERTED TO FEET BY DIVIDING BY 0.3048.

THIS SKETCH IS AN ORIGINAL IF EMBOSSED BY THE SURVEYOR'S SEAL.

LOT PERCENTAGE ALLOWANCE = 35%
LOT PERCENTAGE = 43.4%

FEBRUARY 02, 2024

218 CHURCH STREET
BELLEVILLE, ONTARIO

WATSON
LAND SURVEYORS Ltd.

K8N - 3C3
(613) 962 - 9521

© Copyright WATSON LAND SURVEYORS LTD. 2024

PROJECT № 14816-P-23