

SKETCH
 PART OF LOT 23
 CONCESSION 7
 TOWNSHIP OF THURLLOW
 NOW IN THE CITY OF BELLEVILLE

METRIC SCALE 1 : 2000

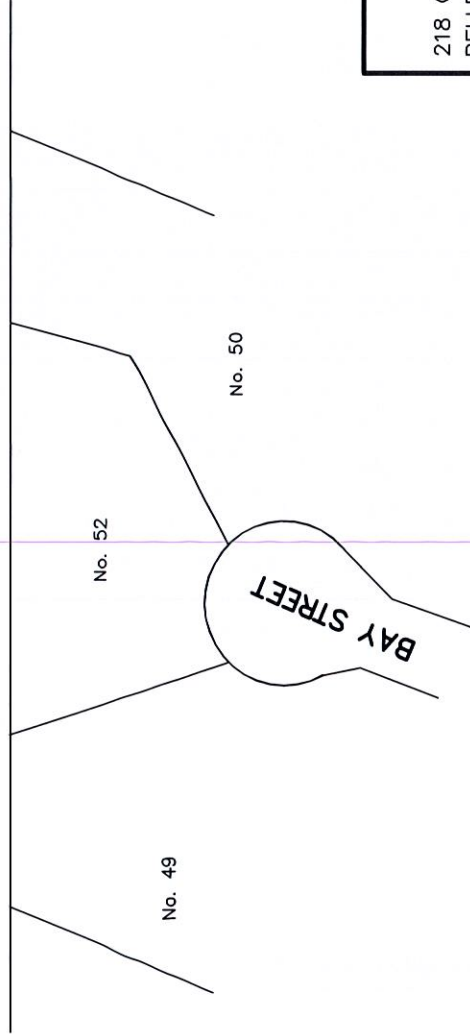
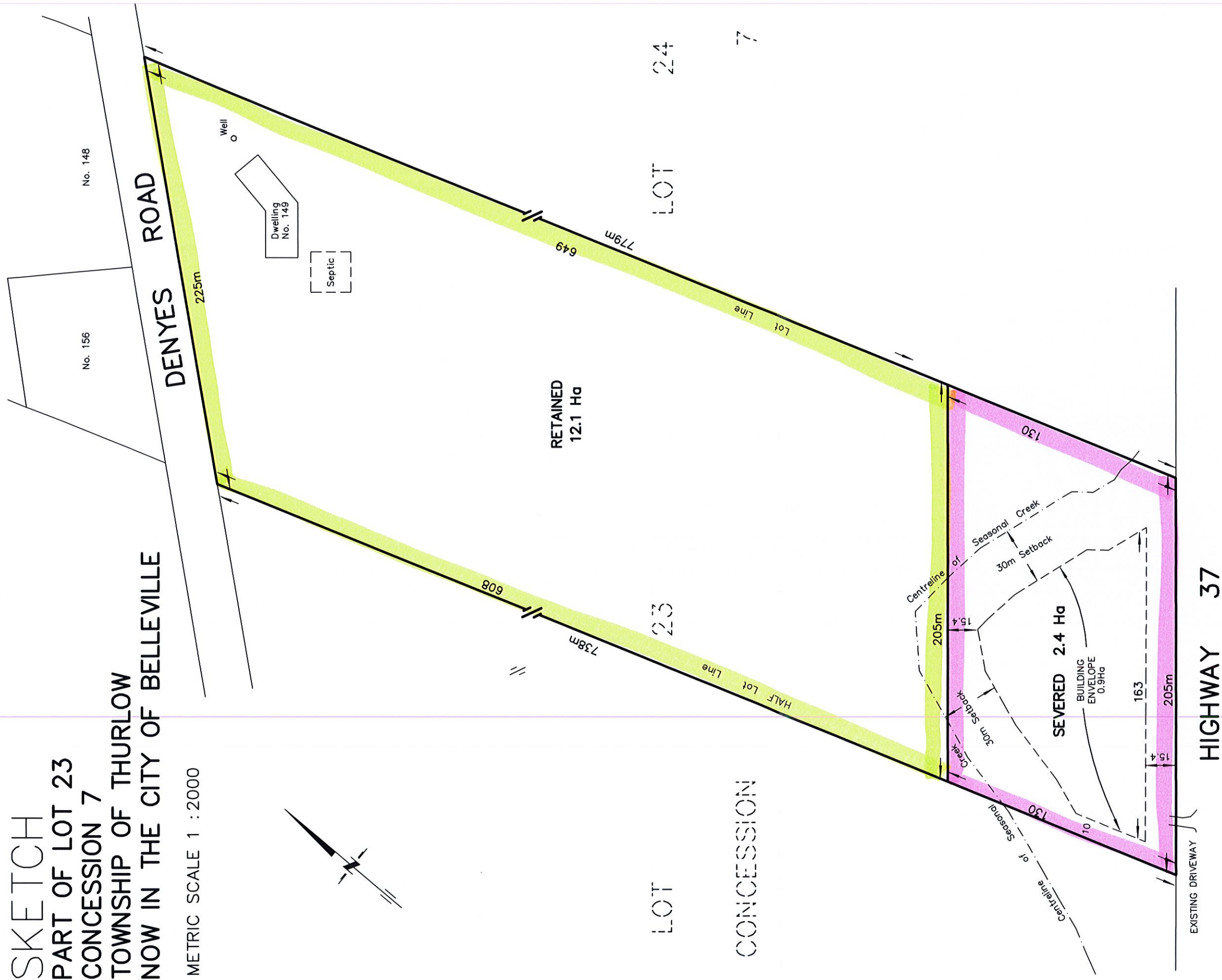

No. 148

No. 156

DENYES ROAD

225m

Well

Dwelling
No. 149

Septic

RETAINED
12.1 Ha

LOT

23

LOT

24

CONCESSION

7

Lot
Line

649
779m

608

738m

HALF Lot
Line

Centrelne of
Seasonal Creek

30m
Setback

30m
Setback

SEVERED 2.4 Ha

BUILDING
ENVELOPE
0.8Ha

130

15.4

15.4

15.4

15.4

15.4

Centrelne of
Seasonal Creek

30m
Setback

30m
Setback

205m

205m

163

205m

EXISTING DRIVEWAY

HIGHWAY 37

No. 52

No. 49

No. 50

BAY STREET

218 CHURCH STREET
 BELLEVILLE, ONTARIO

WATSON
 LAND SURVEYORS Ltd.

K8N - 3C3
 (613) 962 - 9521

July 21, 2021

PROJECT N^o 12557-S-20