

SURVEY REPORT DATED  
JUNE 10, 1994

THIS REPORT PREPARED FOR  
 Blair  
 Cornect  
 AND THE UNDERSIGNED  
 ACCEPTS NO RESPONSIBILITY  
 FOR USE BY OTHER PARTIES

NO PERSON MAY COPY, REPRODUCE,  
 DISTRIBUTE, OR ALTER THIS PLAN  
 WITHOUT WRITTEN PERMISSION OF  
 W. I. WATSON, O.L.S.

**LEGEND :**

- DENOTES SURVEY MONUMENT FOUND
- SURVEY MONUMENT PLANTED
- SIB STANDARD IRON BAR
- SSIB SHORT STANDARD IRON BAR
- IB IRON BAR
- IBØ ROUND IRON BAR
- (m) MEASURE
- (425) J. T. RANSON O.L.S.
- (1080) W. I. WATSON O.L.S.

**NOTES :**

BEARINGS ARE ASTROMIC AND ARE REFERRED TO THE  
 SOUTH LIMIT OF WRIGHT AVENUE SHOWN ON REGISTERED  
 PLAN 1413 AS HAVING A BEARING OF N71°22'00"E.



**SURVEYOR'S CERTIFICATE :**

I CERTIFY THAT :  
 THE FIELD SURVEY REPRESENTED ON THIS PLAN WAS COMPLETED  
 ON THE 1<sup>st</sup> DAY OF JUNE, 1994.

*Walter I. Watson*  
 WALTER I. WATSON  
 ONTARIO LAND SURVEYOR

**WALTER I. WATSON LIMITED**  
 ONTARIO LAND SURVEYORS

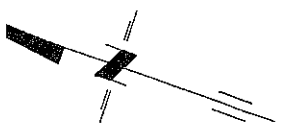

**WRIGHT AVENUE**

REGISTERED PLAN 982  
 COUNTY OF BELLEVILLE  
 COUNTY OF HASTINGS

SCALE 1" = 20'

ALTER I. WATSON O.L.S. 1994

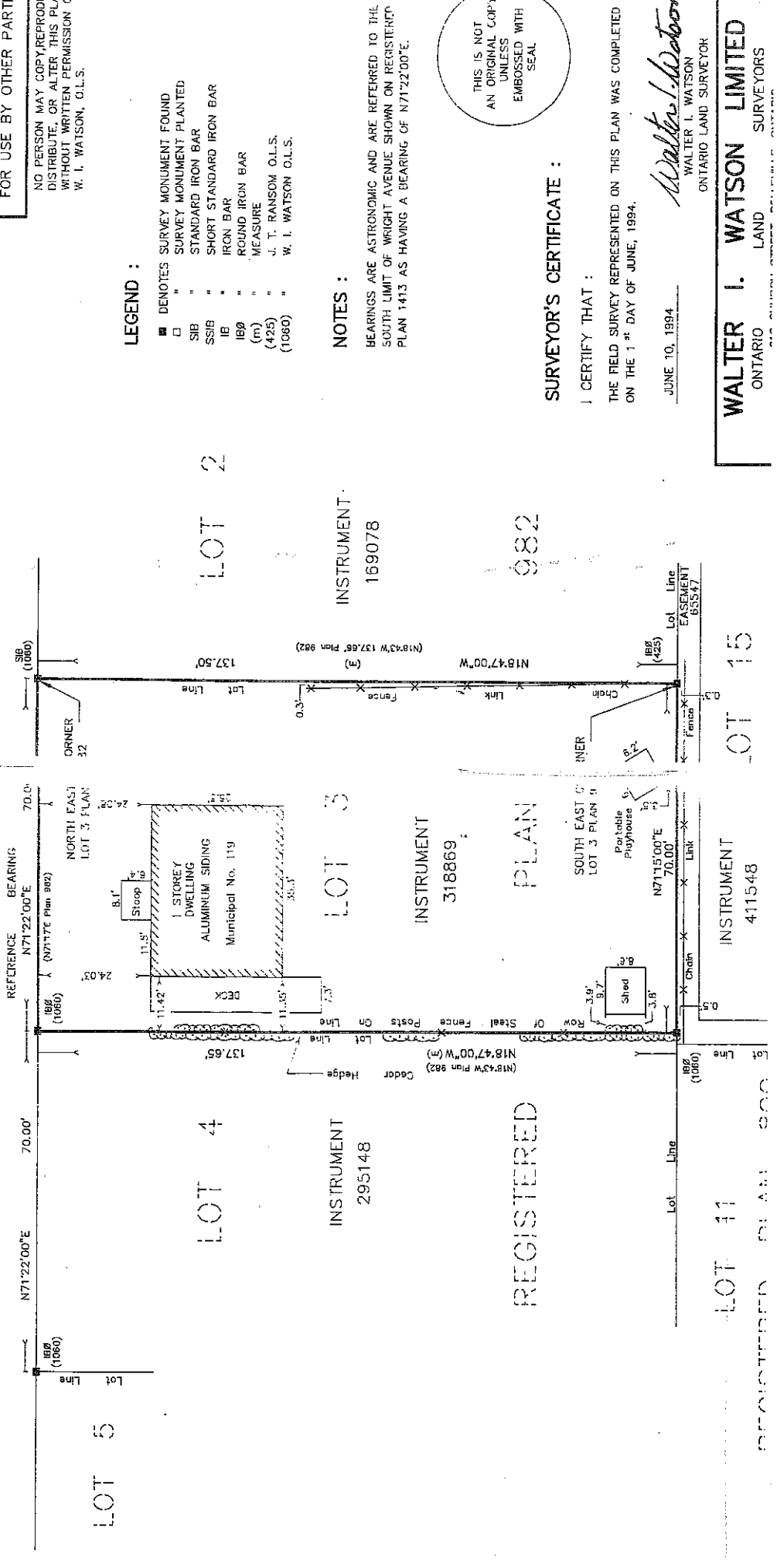

REGISTERED

LOT 11

INSTRUMENT 411548

LOT 15

INSTRUMENT 169078

INSTRUMENT 318869

JUNE 10, 1994