

PLAN OF SURVEY
PART OF LOT 10
CONCESSION 3
TOWNSHIP OF THURLOW
NOW IN THE CITY OF BELLEVILLE
COUNTY OF HASTINGS

METRIC SCALE 1 : 1000



KEITH WATSON O.L.S.

METRIC :

DISTANCES SHOWN ON THIS PLAN ARE IN METRES AND CAN BE CONVERTED TO FEET BY DIVIDING BY 0.3048.

LEGEND :

- DENOTES SURVEY MONUMENT FOUND
- " SURVEY MONUMENT PLANTED
- SIB " STANDARD IRON BAR
- SSIB " SHORT STANDARD IRON BAR
- IB " IRON BAR
- (1060) " WATSON LAND SURVEYORS Ltd.
- (1185) " JOHN GOLTZ O.L.S.

OBSERVED REFERENCE POINTS DERIVED FROM GPS OBSERVATIONS USING REAL TIME NETWORK (RTN), UTM ZONE 18, NAD83 (CSRS) 2010 COORDINATES TO RURAL ACCURACY PER SEC. 14 (2) OF O. REG 216/10

POINT ID	NORTHING	EASTING
A	4899215.072	310101.396
B	4899255.791	310237.042
C	4899342.651	310208.477

COORDINATES CANNOT, IN THEMSELVES, BE USED TO RE-ESTABLISH THE CORNERS OR BOUNDARIES SHOWN ON THIS PLAN

NOTES :

BEARINGS ARE UTM GRID BEARINGS AND ARE DERIVED FROM OBSERVED REFERENCE POINTS A AND B BY REAL TIME NETWORK OBSERVATIONS UTM ZONE 18, NAD 83 (CSRS) 2010

DISTANCES SHOWN ARE GROUND DISTANCES AND CAN BE CONVERTED TO GRID BY MULTIPLYING BY A COMBINED SCALE FACTOR OF 1.000031

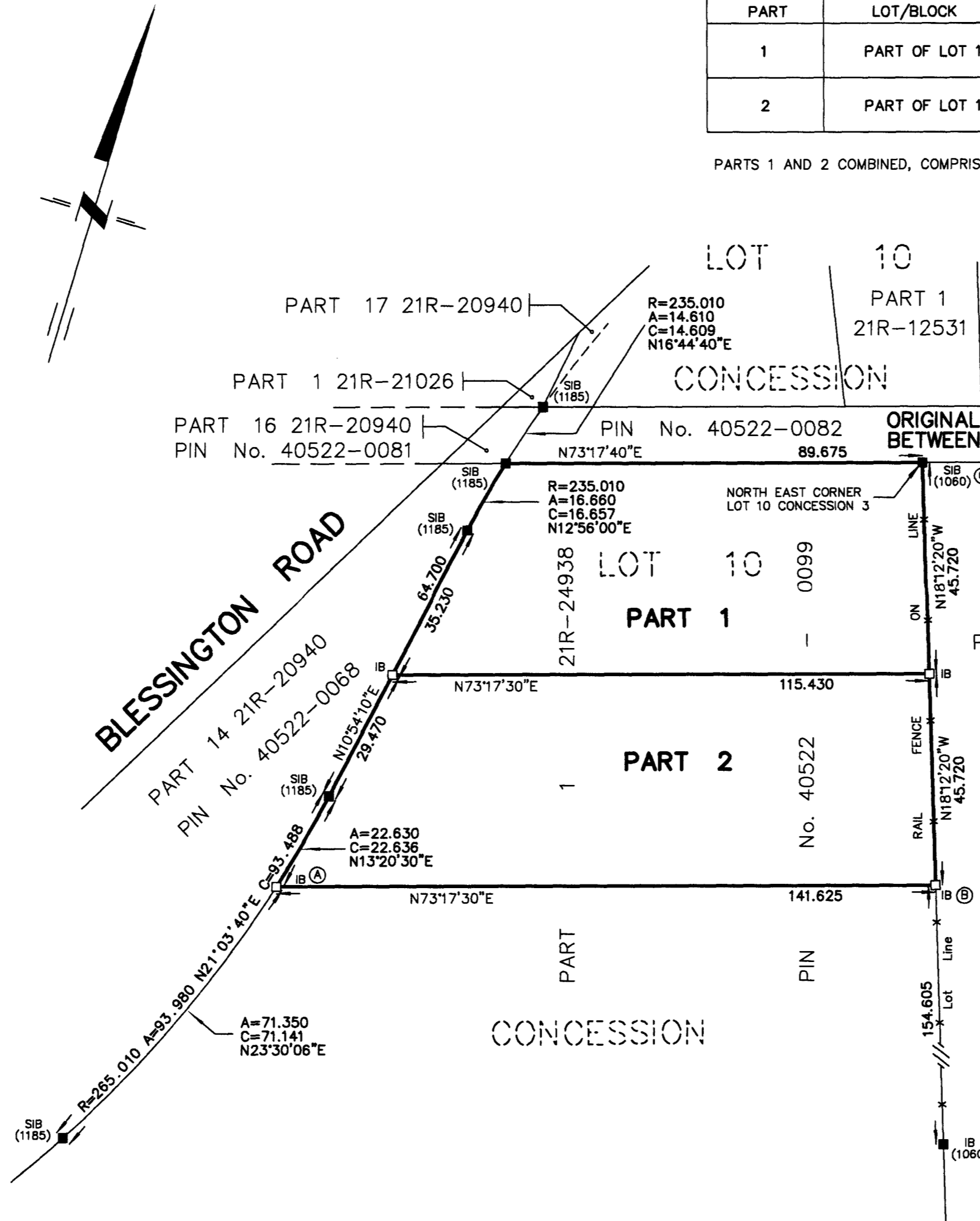

SCHEDULE				
PART	LOT/BLOCK	CONCESSION/PLAN	PIN No.	AREA
1	PART OF LOT 10	CONCESSION 3	PART OF PIN No. 40522-0099	4699.7 m. ²
2	PART OF LOT 10	CONCESSION 3	PART OF PIN No. 40522-0099	5856.2 m. ²

PARTS 1 AND 2 COMBINED, COMPRISE PART OF PIN No. 40555-0099

PLAN 21R-25152

RECEIVED AND DEPOSITED
(Date) June 28 2018

Diane Dean

REPRESENTATIVE FOR LAND REGISTRAR
FOR THE LAND TITLES
DIVISION OF HASTINGS (21)

I REQUIRE THIS PLAN TO BE DEPOSITED
UNDER THE LAND TITLES ACT.

(Date) JUNE 28 2018

Keith Watson

KEITH WATSON
ONTARIO LAND SURVEYOR

SURVEYOR'S CERTIFICATE :

I CERTIFY THAT :

1. THIS SURVEY AND PLAN ARE CORRECT AND IN ACCORDANCE WITH THE SURVEYS ACT, THE SURVEYORS ACT AND THE LAND TITLES ACT AND THE REGULATIONS MADE UNDER THEM.
2. THE SURVEY WAS COMPLETED ON THE 20th DAY OF APRIL, 2018.

JUNE 20, 2018

Keith Watson

KEITH WATSON
ONTARIO LAND SURVEYOR

218 CHURCH STREET BELLEVILLE, ONTARIO	WATSON LAND SURVEYORS Ltd.	K8N - 3C3 (613) 962 - 9521
2052101	PROJECT No 10477-B-18	