

SKETCH
 PART OF LOT 3
 REGISTERED PLAN 238
 CITY OF BELLEVILLE
 COUNTY OF HASTINGS
 METRIC SCALE 1 : 500

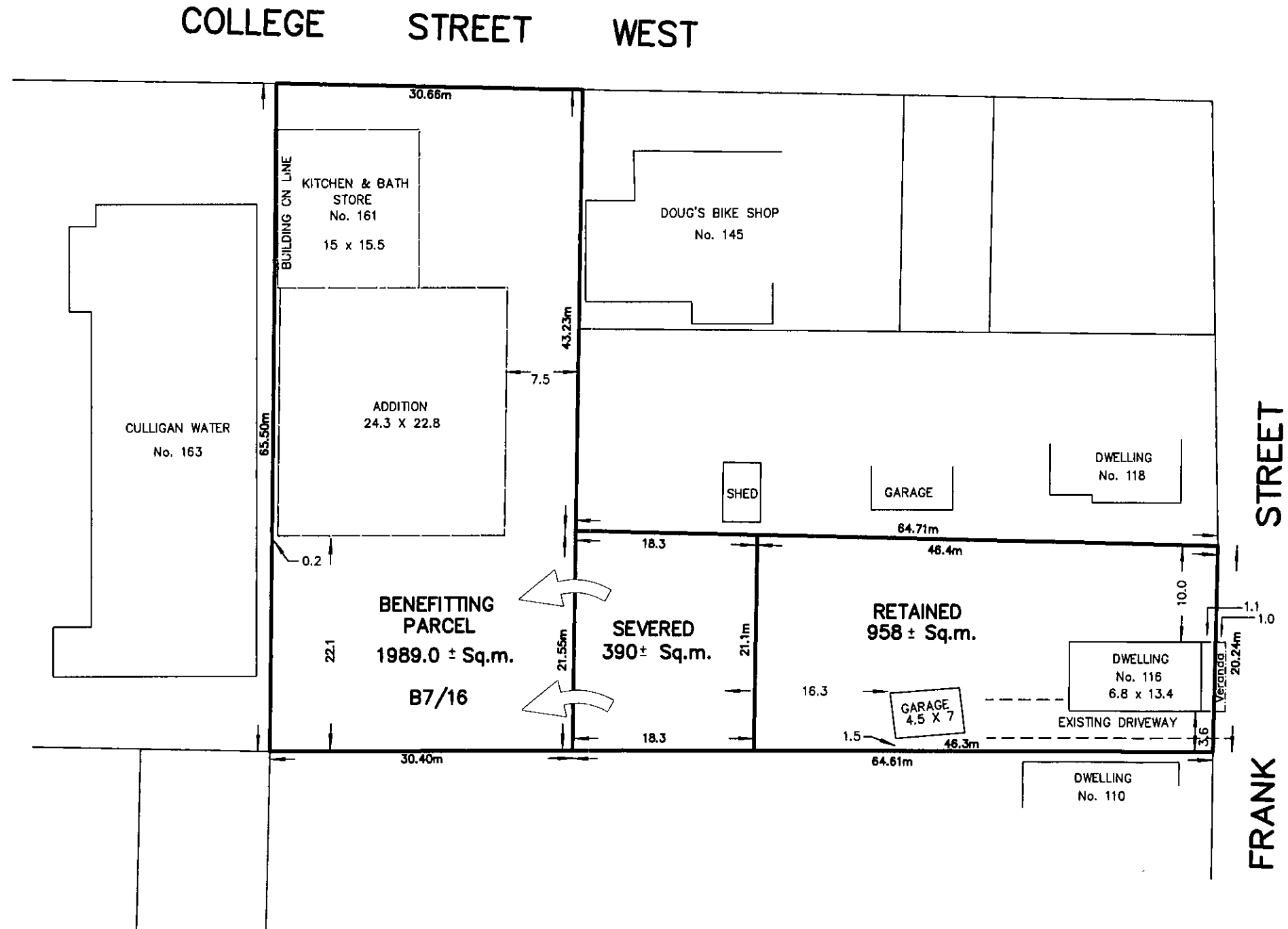
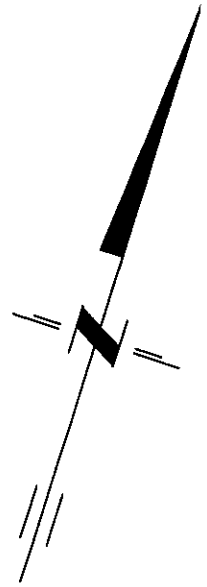

218 CHURCH STREET BELLEVILLE, ONTARIO	WATSON LAND SURVEYORS Ltd.	K8N - 3C3 (613) 962 - 9521
MARCH 9, 2020		PROJECT No 11965-W-20