

SKETCH FOR CONSENT APPLICATION
1100 CLEARVIEW ROAD
CITY OF BELLEVILLE
COUNTY OF HASTINGS

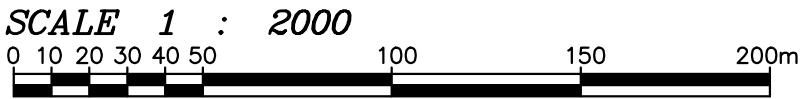

LEGEND	
SYMBOL	DENOTES
—	SEVERED LAND
—	RETAINED LAND
—	LOT LINE
—	PROPERTY BOUNDARY
---	LIMIT OF WETLAND

- NOTES**
- PROPERTY BOUNDARIES ARE APPROXIMATE AND HAVE BEEN COMPILED FROM PLAN 21R-24548 AND ORIGINAL FIELD WORK CIRCA DECEMBER 2024 AND OCTOBER 2025.
- BUILDING TIES SHOWN AS ± REFLECT APPROXIMATE LOCATIONS BASED ON SCOOP2023 AERIAL IMAGERY. OTHER TIES ARE BASED ON DECEMBER 2024 AND OCTOBER 2025 FIELD WORK.
- BUILDING TIES ON SEVERED LAND ARE TO CONCRETE FOUNDATION OF UNDER CONSTRUCTION DWELLING. EAVES EXTENDING 0.50 PAST FOUNDATION ARE NOT SHOWN.
- WETLAND LOCATION IS APPROXIMATE AND SHOWN AS PER QUINTE CONSERVATION SITE VISIT REPORT AND MAPPING, CIRCA MARCH 18, 2025.
- ORTHOMETRIC IMAGERY IS DERIVED FROM SOUTH CENTRAL ONTARIO ORTHOPHOTOGRAPHY PROJECT (SCOOP) 2023 IMAGERY, PROVIDED BY THE ONTARIO MINISTRY OF NATURAL RESOURCES.
- CONTAINS INFORMATION LICENSED UNDER THE OPEN GOVERNMENT LICENSE – ONTARIO.

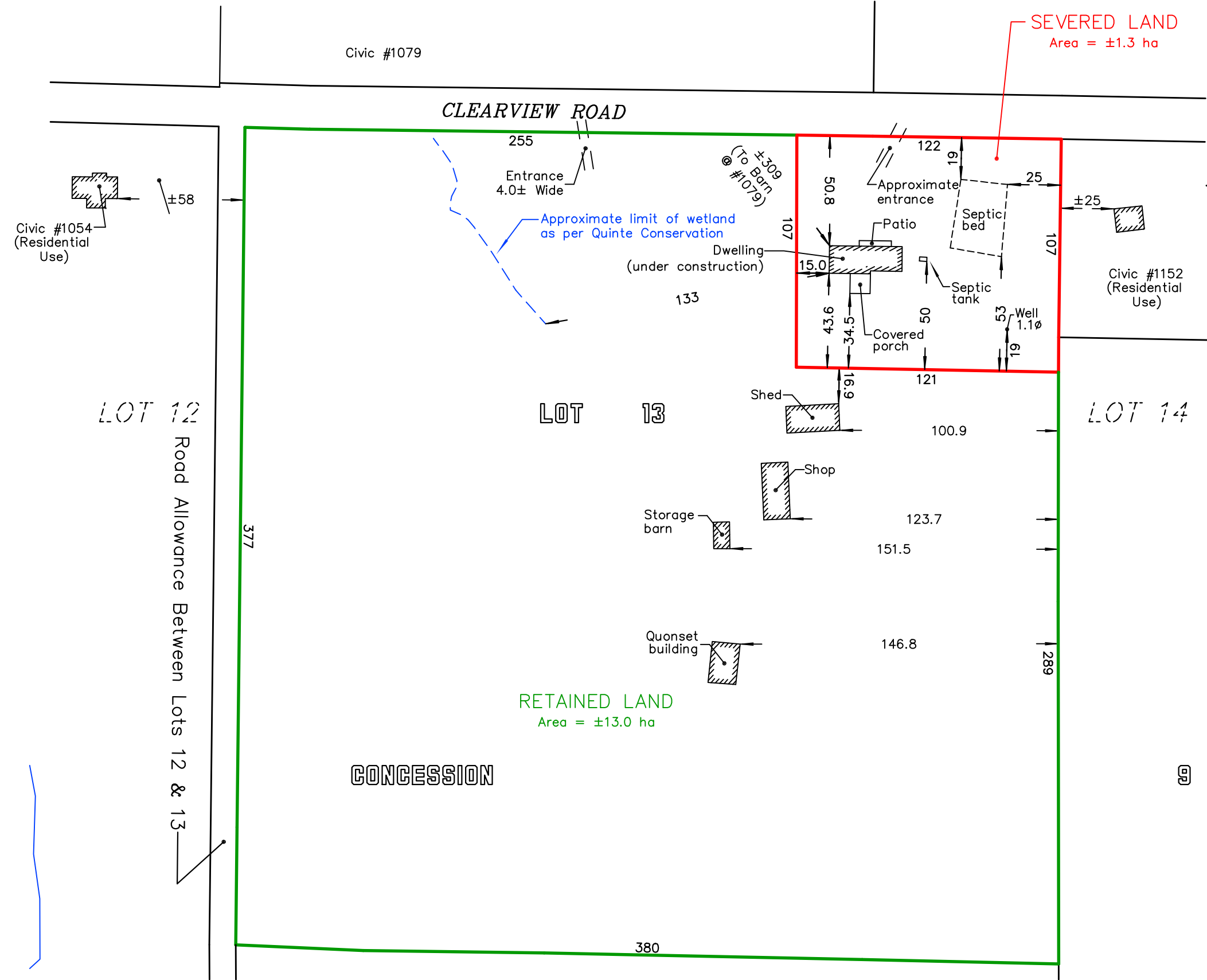

CAUTION
THIS IS NOT A PLAN OF SURVEY AND SHALL NOT BE USED EXCEPT FOR THE PURPOSE INDICATED IN THE TITLE BLOCK.

THIS SKETCH IS PROTECTED BY COPYRIGHT ©.

METRIC DISTANCES AND COORDINATES ARE IN METRES AND CAN BE CONVERTED TO FEET BY DIVIDING BY 0.3048.

P. A. MILLER SURVEYING LTD.
ONTARIO LAND SURVEYOR
P. O. BOX 520
STIRLING
(613) 395-3070

FILE:	25-12490
DWG:	25-12490_Sketch_Rev1.dwg